

POLICE CENTRAL®

Technology for Law Enforcement

Join the growing list of Agencies that have chosen Police Central's browser-based software solutions. Our many users include **Police** and **Sheriff's** departments, **Medical Examiner** Offices, and **Federal** Agencies. They are benefiting from streamlined and reduced **booking** times, rapid and comprehensive searches for **investigations**; and superior **evidence** processing. Contact us today for a demonstration in your office, and find out how Police Central can assist your agency. Over **TWENTY integrated Modules** have extensive **Search** capabilities and the **BEST Reporting** features available.

Arrest and Booking

The cornerstone Module of Police Central software uses **digital photography** to capture multiple **mugshot** images. Automatically informs the operator of **prior history** on a new booking. Powerful searches allow for the locating any person in the database using many parameters. Is customized to include multiple **State and Local Arrest Charges, Housing, and Supplemental Information**. Controls **Inmate Release, Medical, Inmate Property, Cash Account, Officer Reports, Inmate Visitor** submodules can also be added to enhance Arrest and Booking for complete **Jail Management**. Fully **integrated** with other Police Central Modules, including **Criminal Warrants** and **Civil Process**.

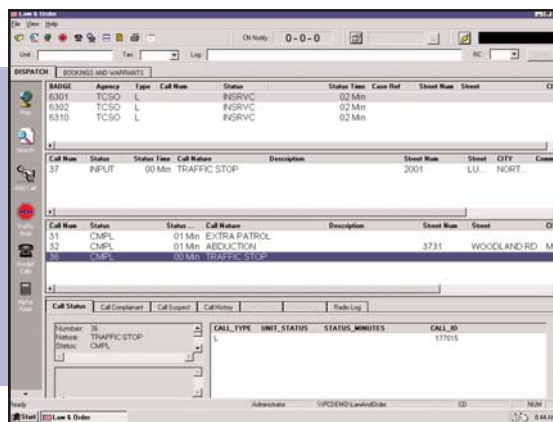

Computer Aided Dispatch

Complete system for **entering** calls and **dispatching** Law Enforcement, Fire, and EMS. Automatic "**alerts**" warn of possible officer safety issues including outstanding warrants, prior arrests, and involvements. Complete **history** of "Prior Involvements" of people, addresses and vehicles. Customized "**Call Nature**" and defined **Responses**. Signals and Codes are fully customized to your jurisdiction. Prints numerous administrative **Reports**. Fully **integrates** with **Arrest & Booking** and **Criminal Warrants**, and other Police Central Modules. Full **Geo-Mapping** available. Can be deployed in network environment for multiple 911 Operators.

Evidence Processor

Automates the **capture** and **preservation** of digital photographic evidence. **Tracks** and **documents** the entire process via secure **Activity Reports**. Produces a **Contact Sheet** and/or **Single** photographs for Evidence presentation. Photos may be **Enhanced, not Altered!** **Annotation** allows staff to add pointers and text to photographs for clarity. **Scanner** interface provides the ability to import 35mm or Polaroid photos. Access fully controlled through password **security**. Assures full evidence integrity. Works in conjunction with the Police Central **Evidence & Property Module**, as well as the **Crime Scene Module** for a complete crime scene unit system.



Other Integrated Modules...

- Criminal Warrants
- UCR & NIBRS Incidents
- Accident Reporting
- Staff & Employee
- Field Interviews & Intel
- Crime Scenes
- Evidence & Property
- Civil Papers
- Permits
- Sex Offenders
- Facial Recognition
- Citations
- Jail Management
- ...and many **MORE**

Police Central, Inc.

6145 Barfield Road
Suite 127
Atlanta, Georgia 30328
Phone: (678) 904-1654
Fax: (678) 904-1655



Police Central on the World Wide Web...

www.policecentral.com